

**Note**  
 This drawing is not to be scaled. Use figured dimensions only. All dimensions are to be checked on site and any discrepancies, errors or omissions are to be reported to the architect prior to commencement of works.

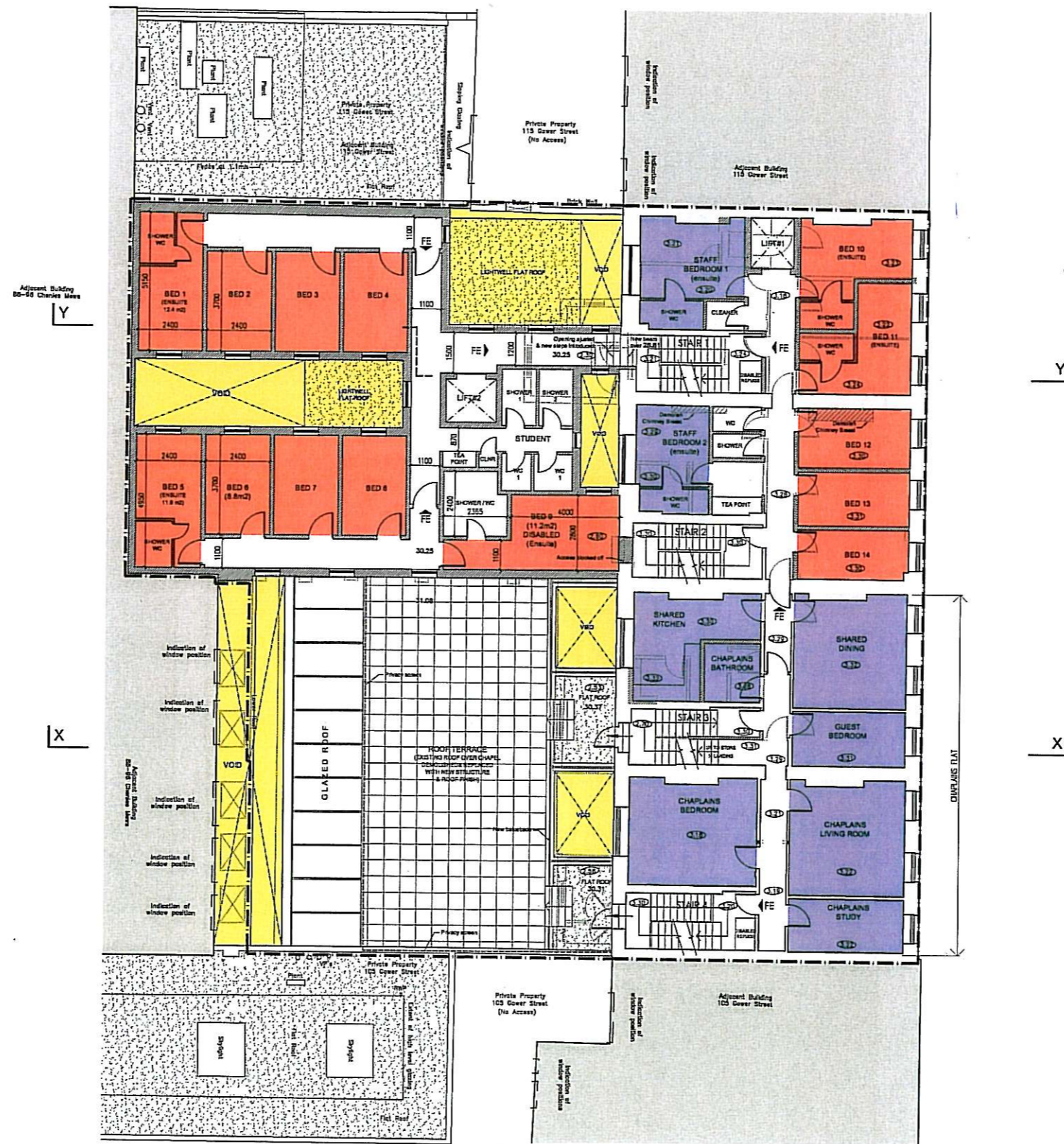

- Existing to be Retained
- Existing to be Demolished
- ▨ New Proposed
- Student Bedrooms
- Staff / Chaplain Accommodation
- Lightwell
- 2.77 = Ceiling Height

ALL DIMENSIONS AREAS & LEVELS APPROXIMATE

SCHEME DESIGN SUBJECT TO STRUCTURAL ENGINEER / SERVICES ENGINEER, & PLANNERS COMMENT

**PRELIMINARY - FOR DISCUSSION ONLY**

1' | d/d/m/yyyy | Description | (By |

**BB PARTNERSHIP LTD**  
 CHARTERED ARCHITECTS  
 THE TRAFALGARS, 17 REDMINGTON STREET, LONDON W1 8EH  
 TEL. 020 7336 6353 FAX. 020 7336 8777  
 e-mail . architect@bbpartnership.co.uk

client	DIOCESE OF WESTMINSTER		
project			
drawing	AS PROPOSED FIRST FLOOR PLAN		
date	scale	drawn by	
OCT 08	1:100	CN	
drg.no.	rev.		
EOI-202			

do not scale . check all dimensions on site ©  
 © 2008 BB PARTNERSHIP LIMITED  
 ALL RIGHTS RESERVED